



2000 I-30 E
Greenville, TX 75402

Friday, October 28, 2022

Office of Hopkins County Judge
PO Box 288
Sulphur Springs TX 75483

Farmers Electric Cooperative Member: Charter Communications
Service Order Number: 2022094287

Greetings:

Farmers Electric Cooperative, Inc. is requesting permission to construct electrical power distribution facilities on P096039 for Maintenance and run service from P096040 on County Road 4707 which is located in ROW in Hopkins County, Texas.

Site location map and construction sketches are enclosed. The construction sketch details the proposed work. Choose an item.

If you have any questions, please contact me at any time.

Sincerely,

Catherine Rollins
Engineering Intern

Submitted by Linda Graham
lgraham@farmerselectric.coop
Field Engineering Coordinator
903-453-0716

Enclosures

County Approval Section:

Approved: _____ Denied: _____

Authorized Signature: *[Signature]*

Date: 10-31-22

Farmers Electric Coop
Charter Communication
s/o 2022094287
Pole 096040

HOPKINS

maint. on
this pole

096043
096042

096041
CR 4707

096040

096039

085933

085929

085928

085927

085918

085919

085920

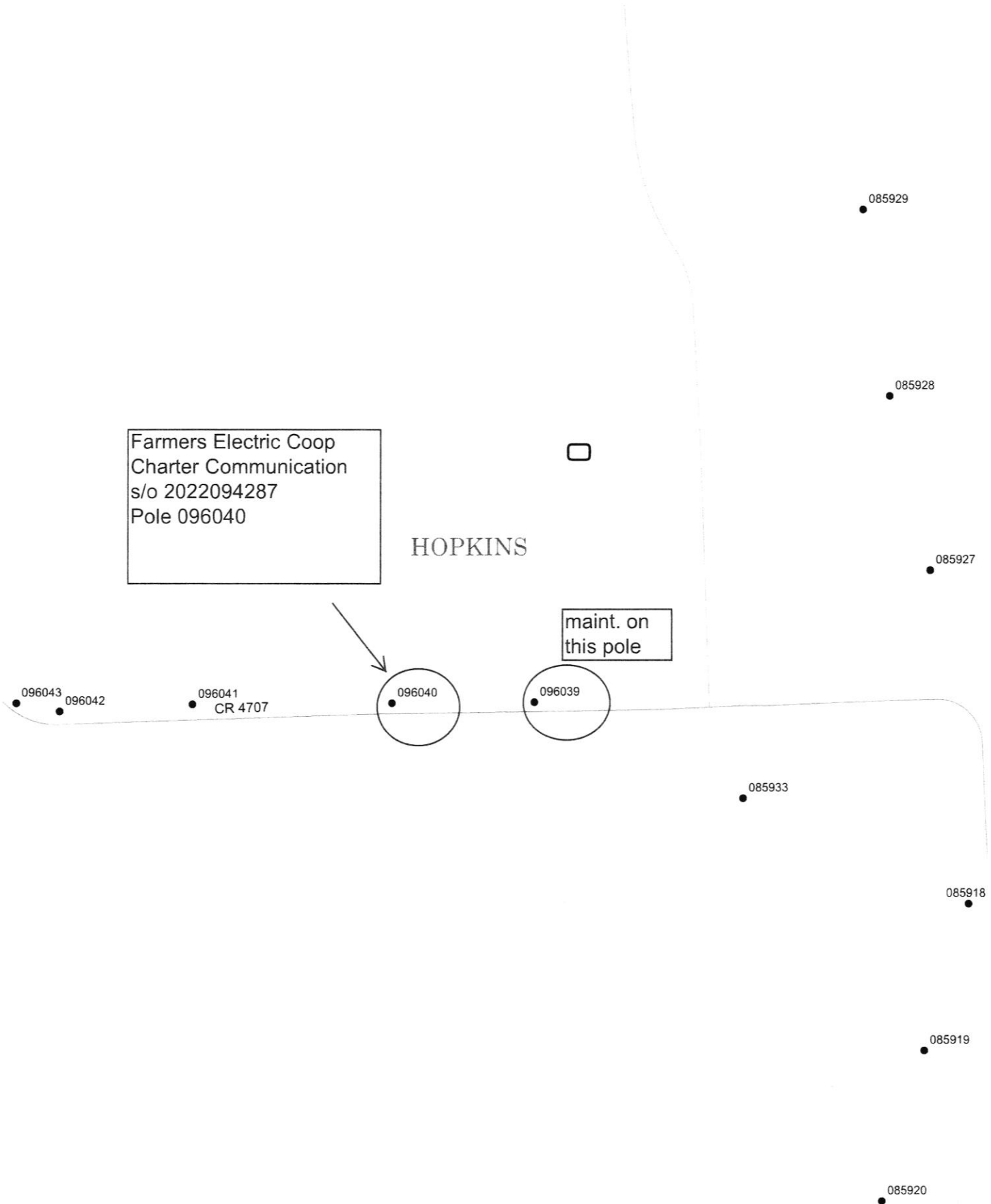

7.2KV



Protective Device:
OCR-111129

XFMR grid:
0623380590089



P1 is 480' W
of Willingham Ln

(1)Easement:
Property ID:
R000023190

Pole has
cable attachment

4 ACSR

New arrester
pole

2

1

3

U1/0 TPX

CR 4707

150ft

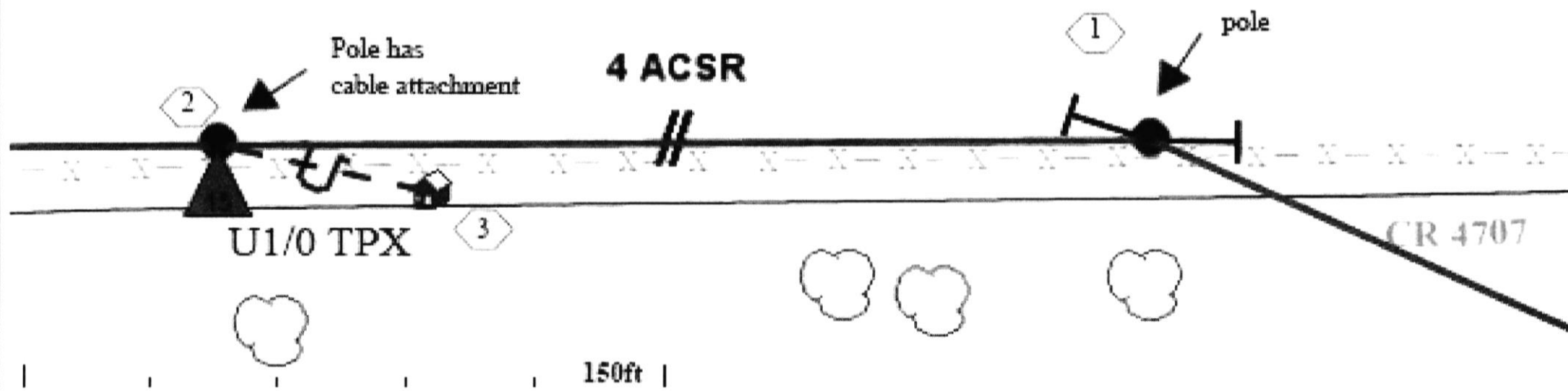



2000 I-30 E
Greenville, TX 75402

Friday, November 4, 2022

Office of Hopkins County Judge
PO Box 288
Sulphur Springs TX 75483

Farmers Electric Cooperative Member: RANDALL CLARK
Service Order Number: 2022084249

Greetings:

Farmers Electric Cooperative, Inc. is requesting permission to construct electrical power distribution facilities which will cross County Road 4758 which is located 1973' West of County Road 4759 in Hopkins County, Texas.

Site location map and construction sketches are enclosed. The construction sketch details the proposed work. All road crossings will have a minimum vertical clearance of 22 feet.

If you have any questions, please contact me at any time.

Sincerely,

Catherine Rollins

Project Coordinator
crollins@farmerselectric.coop
Phone 903-513-0259

Submitted by Andrew Taylor
ataylor@farmerselectric.coop
Field Engineering Coordinator

Enclosures

County Approval Section:

Approved: _____

Denied: _____

Authorized Signature: _____

Date: 11-10-22

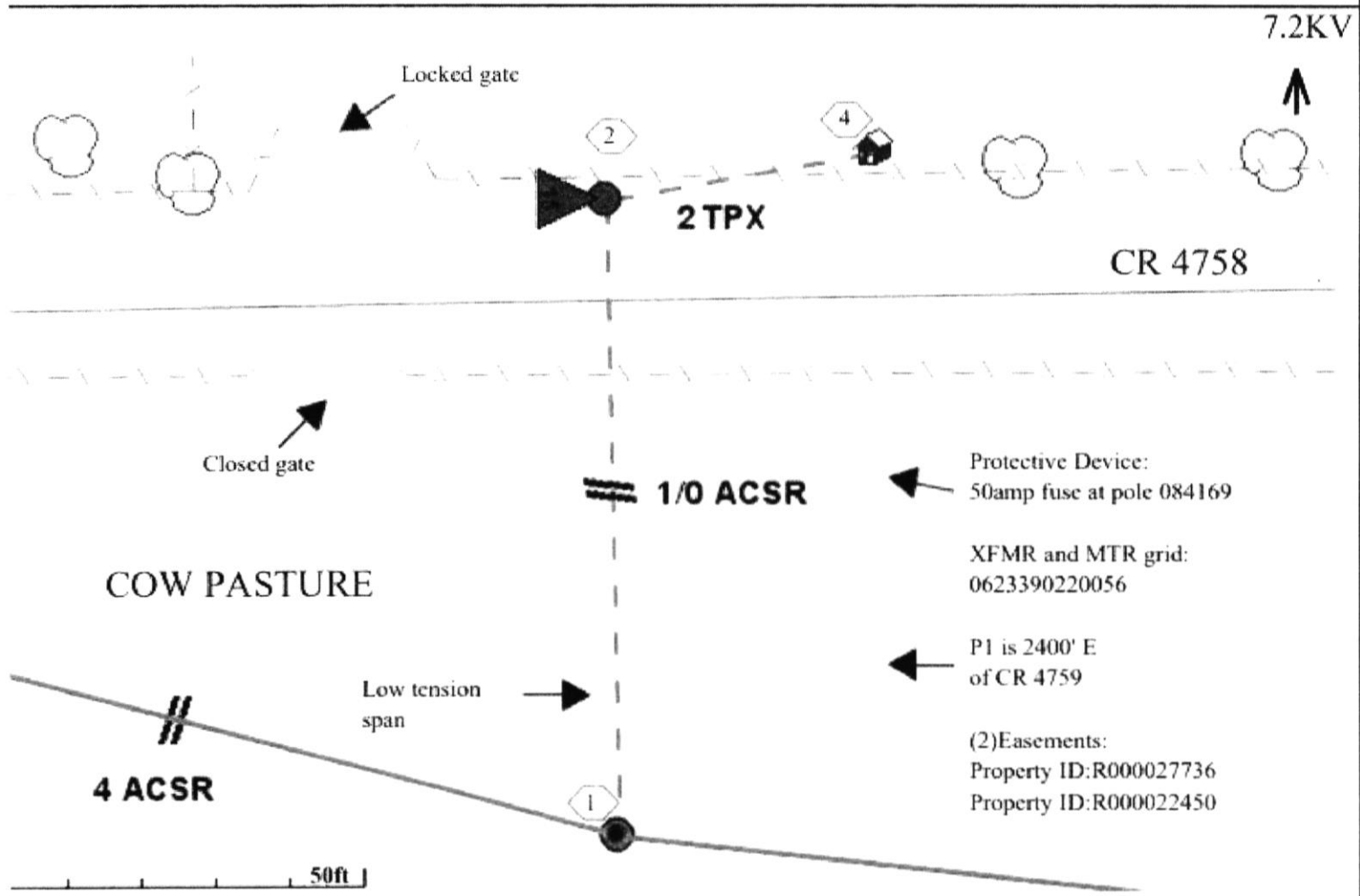

Source: none
 Phase: EX OH
 Span: 0
 Comments: Pole
 084182

Existing (0) 4 ACSR
 New (1) 40-4
 New (1) POLESET
 New (1) VA1
 New (1) VA5-1E
 New (1) VM2-12
 Retire (1) 35-5
Comment: 2004
 Retire (1) VA1
 Retire (1) VM2-12

Source: 1
 Phase: B PHA
 Span: 85
 Comments: N
 XFMR Pole

New (170) 1/0 ACSR
 New (6) 1/0 ACSR SA
 New (1) 40-4
 New (1) DVG10-15
 New (1) K14
 New (1) POLESET
 New (1) VA5E
 New (1) VM2-11
 New (1) VM5-9 PMB

c. Remarks: Change out pole 084182 and build new overhead primary going N across CR 4758. Install (1) new primary pole, new 15kva r. and new overhead service to 200amp meterpole. Mbr will subfeed to future house. Meterpole ready. Requires (2)easements and Hopkins nty road crossing permit. XFMR and MTR grid: 0623390220056. Rate 1/ Rev 1. ATC due. CNR.

HOPKINS

ST SERVICE AREA 6

602

75482

NORTH EAST SERVICE AREA

23390220054

23390220055

23390220056

County road 4758 is located
1970' West of County road
4759.





2000 I-30 E
Greenville, TX 75402

Wednesday, November 2, 2022

Office of Hopkins County Judge
PO Box 288
Sulphur Springs TX 75483

Farmers Electric Cooperative Member: CHARTER COMMUNICATIONS
Service Order Number: 2022094314

Greetings:

Farmers Electric Cooperative, Inc. is requesting permission to construct electrical power distribution facilities which will be located in the ROW of County Road 4759 which is located approximately 280 ft south of the intersection of CR 4752 & 4759 in Hopkins County, Texas. Site location map and construction sketches are enclosed. The construction sketch details the proposed work and location of meter that will be installed in the county's ROW.

If you have any questions, please contact me at any time.

Sincerely,

Catherine Rollins
Project Coordinator
crollins@farmerselectric.coop
Phone 469-954-5676

Submitted by Brandon Darrow
bdarrow@farmerselectric.coop
Field Engineering Coordinator

Enclosures

County Approval Section:

Approved: Denied:

Authorized Signature: 

Date: 11-10-22

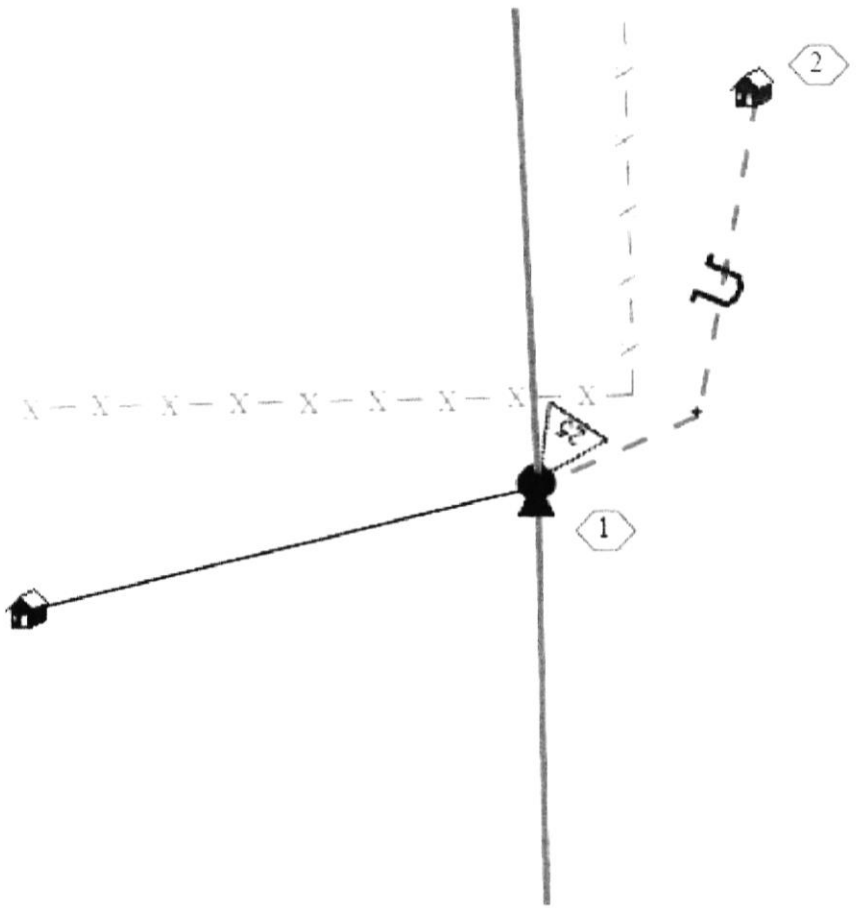

CR 4759

P1 is 30' W of CR 4759

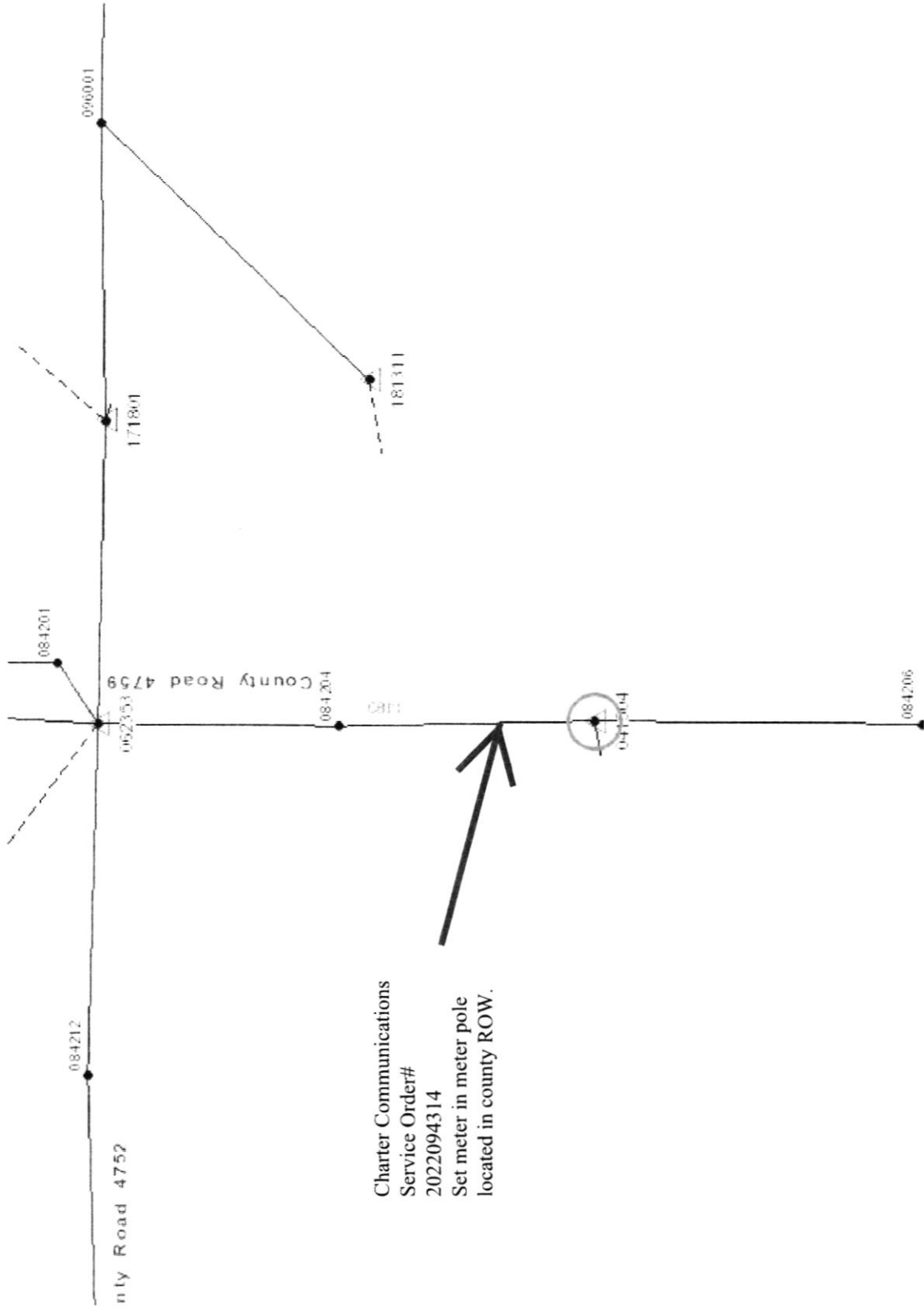

Charter Communications
 Service Order#
 2022094314
 Set meter in meter pole
 located in county ROW.



2000 I-30 E
Greenville, TX 75402

Monday, October 24, 2022

Office of Hopkins County Judge
PO Box 288
Sulphur Springs TX 75483

Farmers Electric Cooperative Member: JUDY WOODALL
Service Order Number: 2022101905

Greetings:

Farmers Electric Cooperative, Inc. is requesting permission to construct electrical power distribution facilities which will cross County Road 4772 which is located 1844ft West of County Road 4776 in Hopkins County, Texas. A new pole will be installed 3+ ft into county right-of-way between Poles 087214 and 087215.

Site location map and construction sketches are enclosed. The construction sketch details the proposed work. All road crossings will have a minimum vertical clearance of 22 feet.

If you have any questions, please contact me at any time.

Sincerely,

Tamara Williams

Project Coordinator
twilliams@farmerselectric.coop
Phone 903-513-2903

Submitted by Brandon Darrow
bdarrow@farmerselectric.coop
Field Engineering Coordinator

Enclosures

County Approval Section:

Approved: _____ Denied: _____

Authorized Signature:  _____

Date: 10-31-22

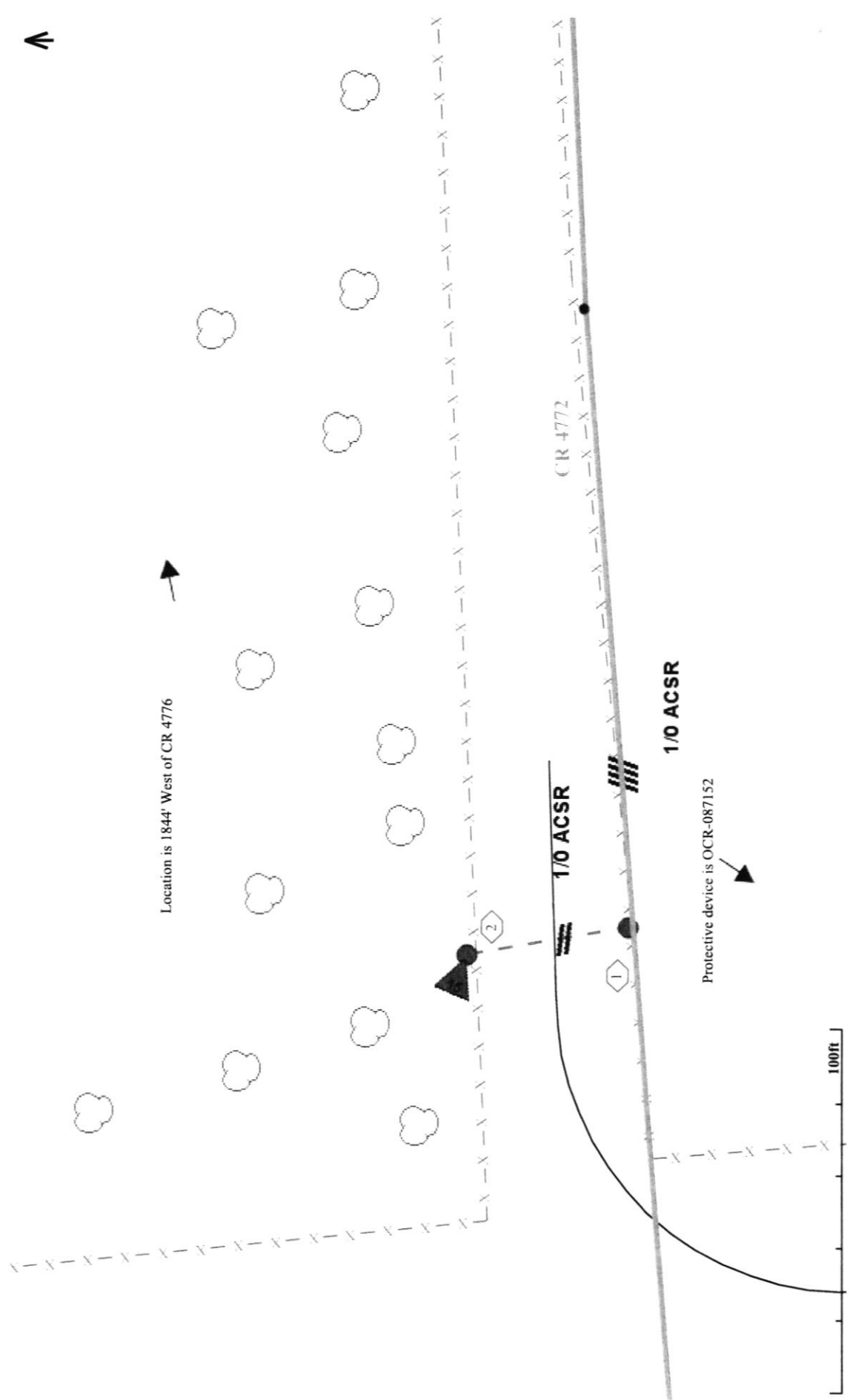



W.O. NO: 2022101905.11

City:

Member: JUDY WOODALL

Staked By: tdenn 10/18/2022

Subdivision:

Grid No: 0623330640083

Restaked:

County: HOPKINS

Source and Feeder:

School:

Crew:

PJN: TTD 2022101905 WOODALL

911 Address: COUNTY ROAD 4772

Completed By:

OH MB Not Ready 10/18/2022

7.2KV

<p>1</p> <p>Source: none Phase: EX OH Span: 0 Comments: New Pole</p> <p>Existing (0) 1/0 ACSR New (1) 40-4 New (1) POLESET New (1) SC30 New (1) VA5-2E New (1) VC1-1 New (1) VM2-11 New (1) VM5-9</p>	<p>2</p> <p>Source: 1 Phase: B Span: 45 Comments: New Pole</p> <p>New (90) 1/0 ACSR New (3) 1/0 ACSR SAG New (1) 40-4 New (1) DVG10-15 New (1) K14 New (1) POLESET New (1) VA5E New (1) VM2-11 New (1) VM5-9 PMB</p>	
---	--	--

Locates: DIGTESS, NORTH HOPKINS, P1 IS 10' FROM CR 4772, (X: -95.6117, Y: 33.2889)

Misc. Remarks: Between poles 087214 and 087215, put a new pole in line outside of the fence line. From new pole, tap across CR 4772 to a new pole placed on the inside of the fence line. Requires 1 casement and a construction release. Requires Hopkins County road crossing permit. Cost Due. R1 R1. XFMR is in grid 0623330640083. TTD

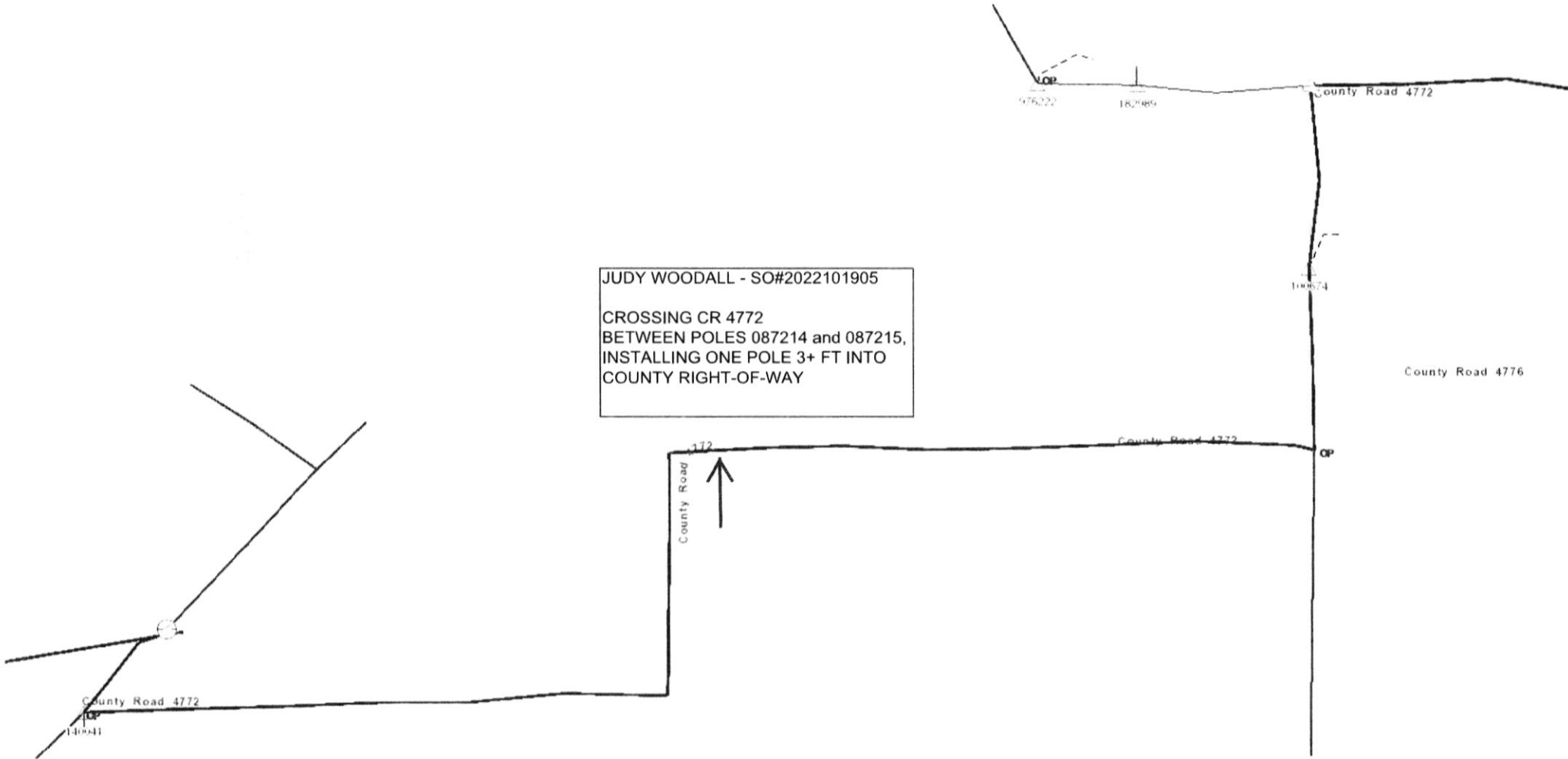

JUDY WOODALL - SO#2022101905
CROSSING CR 4772
BETWEEN POLES 087214 and 087215,
INSTALLING ONE POLE 3+ FT INTO
COUNTY RIGHT-OF-WAY

County Road 4776

County Road 4772

County Road 4772

County Road 4772

County Road 4772

